

Three Note Songs: Baritone

B^b

0

C

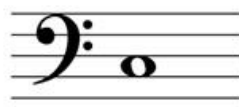

13

D

12

#1 Mary Had a Little Lamb

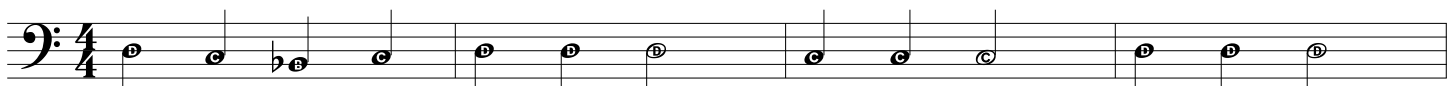

Mar - y had a lit - tle lamb, lit - tle lamb, lit - tle lamb.

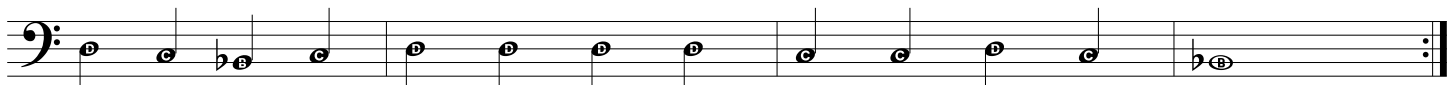

Mar - y had a lit - tle lamb whose fleece was white as snow.

#2 Hot Cross Buns

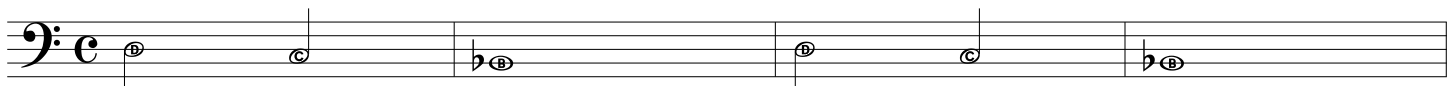

Hot cross buns, Hot cross buns,

One a pen - ny, Two a pen - ny, Hot cross buns.

#3 Au Claire De La Lune

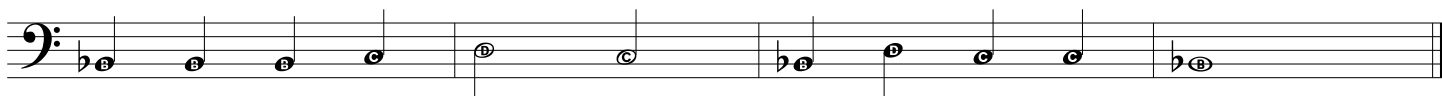
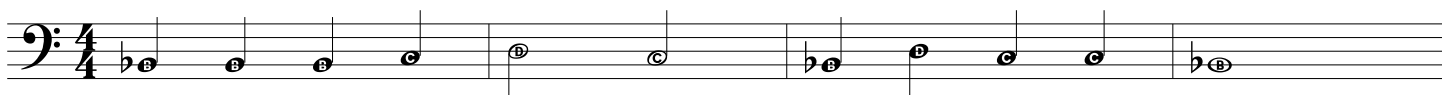

#4 Gently Sleep

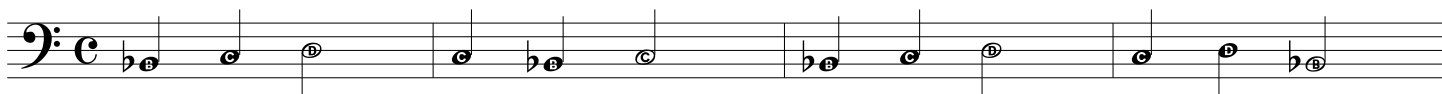

Gent - ly sleep, my sweet child. Gent - ly sleep, with that smile.

Gent - ly sleep, lit - tle one. Gent - ly sleep, day is done.

#5 Down By The Station

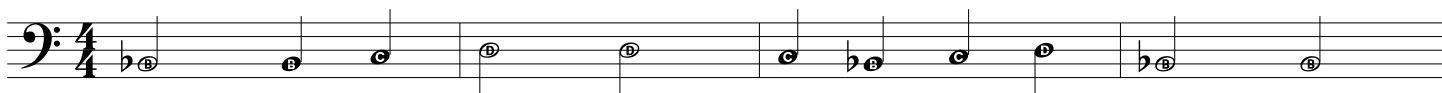

Down by the sta - tion, Ear - ly in the morn - ing.

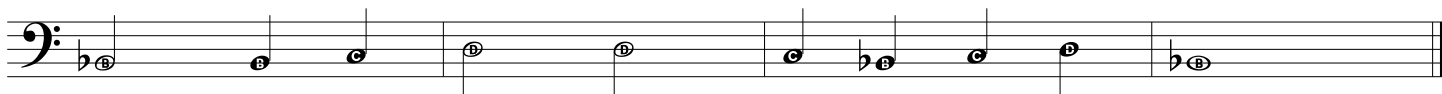

See the lil' puff - bellies all _____ in a row.